

CHRISTMAS SHIMMER

A Musical, Broadway - Carol

A Socially Conscious Message Song

Songwriter:

MOSI DORBAYANI, SOCAN/ASCAP

Arranger/Orchestration: **ROXANA NICOLA**

Lyrics Inspired by: A Christmas Carol. In Prose. (1843) – by Charles Dickens

Christmas Shimmer

Songwriter: Mosi Dorbayani, SOCAN/ASCAP, Aug 2021

Inspired by: A Christmas Carol. In Prose. (1843) – by Charles Dickens

Arranger: Roxana Nicola

- Snare Drum, Bass Drum, Cymbals, Wood Block, and Hi Hat:** These percussion instruments provide a steady rhythmic accompaniment, with the snare drum and bass drum playing on the downbeats and the cymbals, wood block, and hi hat playing on the upbeats.

6

F

Bb

Gm

Voice

Vc.

Db.

S. D.

B. D.

Cym.

W.B.

HH

Fl.

Glock.

Ob.

Pno.

Tub. B.

Vla.

Vln. 1

12

C

F

3

Voice

Vc.

Db.

S. D.

B. D.

Cym.

W.B.

HH

Fl.

Glock.

Ob.

Pno.

Tub. B.

Vla.

Vln. 1

16

F

C

Voice

Vc.

Db.

S. D.

B. D.

Cym.

W.B.

HH

Fl.

Glock.

Ob.

Pno.

Tub. B.

Vla.

Vln. 1

Let's walk a - bout the streets Watch the peo - ple hur ry

20

F

B \flat /D

5

Voice

ing in and for Pat the child-ren on the

Vc.

Db.

S. D.

B. D.

Cym.

W.B.

HH

Fl.

Glock.

Ob.

Pno.

Tub. B.

Vla.

Vln. 1

24

Voice

head ques-tion beg-gars who need pro-vi - ded for

Vc.

Db.

S. D.

B. D.

Cym.

W.B.

HH

Fl.

Glock.

Ob.

Pno.

Tub. B.

Vla.

Vln. 1

Gm

3

C

28 F F 7

Voice

Vc.

Db.

S. D.

B. D.

Cym.

W.B.

HH

Fl.

Glock.

Ob.

Pno.

Tub. B.

Vla.

Vln. 1

Let's talk a - bout the

This musical score is for the song "The Past and the Future" (Der Vergangenheit und der Zukunft) by Franz Schubert, from the collection "Die Schöne Müllerin". The score is arranged for a vocal soloist and a full orchestra. The vocal line is in the key of B-flat major and 4/4 time. The lyrics are: "past the pre - sent and the fu -". The orchestration includes strings (Violins 1 & 2, Violas, Cellos, and Double Basses), woodwinds (Flute, Oboe, Clarinet, and Bassoon), brass (Trumpets and Trombones), and percussion (Snare Drum, Bass Drum, Cymbals, and Handbells). The score is written for a full orchestra and a vocal soloist. The vocal line is in the key of B-flat major and 4/4 time. The lyrics are: "past the pre - sent and the fu -". The orchestration includes strings (Violins 1 & 2, Violas, Cellos, and Double Basses), woodwinds (Flute, Oboe, Clarinet, and Bassoon), brass (Trumpets and Trombones), and percussion (Snare Drum, Bass Drum, Cymbals, and Handbells).

10

39

Gm

C

Voice

some new pic - tures

Let's un - pizz

Vc.

pizz

Db.

S. D.

B. D.

Cym.

W.B.

HH

Fl.

Glock.

Ob.

Pno.

Tub. B.

Vla.

Vln. 1

L'istesso Tempo

11

43

F

C

F

Voice

Vc.

Db.

S. D.

B. D.

Cym.

W.B.

HH

Fl.

Glock.

Ob.

Pno.

Tub. B.

Vla.

Vln. 1

chain what we forged in life Break them

12

47

Bb

C

F

Voice

Vc.

Db.

S. D.

B. D.

Cym.

W.B.

HH

Fl.

Glock.

Ob.

Pno.

Tub. B.

Vla.

Vln. 1

link by link yard by yard Oh let's un-

57

C

F

Voice

missed

Un - paid soc-ial dues and debts

Vc.

Db.

S. D.

B. D.

Cym.

W.B.

HH

Fl.

Glock.

Ob.

Pno.

Tub. B.

Vla.

Vln. 1

63

F

C

15

Voice

Oh_____let's have a good time a kind time A for-giv-ing

Vc.

arco

Db.

arco

S. D.

B. D.

Cym.

W.B.

HH

Fl.

Glock.

Ob.

Pno.

Tub. B.

Vla.

Vln. 1

16

69

F C/F F F

Voice

char-i - ta - ble pleas - ant time Oh I feel light as a

Vc.

Db.

S. D.

B. D.

Cym.

W.B.

HH

Fl.

Glock.

Ob.

Pno.

Tub. B.

Vla.

Vln. 1

74

Voice

feath - er Hap - py as an an - gel I feel mer - ry and

Vc.

Db.

S. D.

B. D.

Cym.

W.B.

HH

Fl.

Glock.

Ob.

Pno.

Tub. B.

Vla.

Vln. 1

18

78

C

F

Voice

bles - sed

Read-y to sing my best

Vc.

Db.

S. D.

B. D.

Cym.

W.B.

HH

Fl.

Glock.

Ob.

Pno.

Tub. B.

Vla.

Vln. 1

82

F

C

Voice

Vc.

Db.

S. D.

B. D.

Cym.

W.B.

HH

Fl.

Glock.

Ob.

Pno.

Tub. B.

Vla.

Vln. 1

Oh Christ-mas oh Christ-mas I'll

pizz

pizz

20

87

Bb

3

Voice

hon - or your spir - it in my heart Will

Vc.

Db.

S. D.

B. D.

Cym.

W.B.

HH

Fl.

Glock.

Ob.

Pno.

Tub. B.

Vla.

Vln. 1

90

C

F

Voice

Vc.

Db.

S. D.

B. D.

Cym.

W.B.

HH

Fl.

Glock.

Ob.

Pno.

Tub. B.

Vla.

Vln. 1

try to keep it all year round

Mer - ry Christ - mas

22

94

C

F

Voice

Mer-ry Christ-mas

To you all and a

Vc.

Db.

S. D.

B. D.

Cym.

W.B.

HH

Fl.

Glock.

Ob.

Pno.

Tub. B.

Vla.

Vln. 1

arco

arco

98

C

F

F

Voice

Hap-py New Year to the world

Oh_____let's have a good

Vc.

arco

Db.

arco

S. D.

B. D.

Cym.

W.B.

HH

Fl.

Glock.

Ob.

Pno.

Tub. B.

Vla.

Vln. 1

24

104

C

Voice

time a kind time A for - giv - ing char - i - ta - ble

Vc.

Db.

S. D.

B. D.

Cym.

W.B.

HH

Fl.

Glock.

Ob.

Pno.

Tub. B.

Vla.

Vln. 1

108

F

C/F

F

F

Voice

pleas - ant time Oh Christ-mas oh

Vc.

Db.

S. D.

B. D.

Cym.

W.B.

HH

Fl.

Glock.

Ob.

Pno.

Tub. B.

Vla.

Vln. 1

pizz

pizz

113

C

Bb

3

Voice

Vc.

Db.

S. D.

B. D.

Cym.

W.B.

HH

Fl.

Glock.

Ob.

Pno.

Tub. B.

Vla.

Vln. 1

Christ-mas

I'll

hon-or

your spir - it

in

my heart

117

C

Voice

Will try to keep it all year round Mer - ry

Vc.

Db.

S. D.

B. D.

Cym.

W.B.

HH

Fl.

Glock.

Ob.

Pno.

Tub. B.

Vla.

Vln. 1

121

F

C

Voice

Christ - mas Mer - ry Christ - mas

Vc.

Db.

S. D.

B. D.

Cym.

W.B.

HH

Fl.

Glock.

Ob.

Pno.

Tub. B.

Vla.

Vln. 1

124

F

C

Voice

To you all and a Hap-py New Year to the

Vc.

Db.

S. D.

B. D.

Cym.

W.B.

HH

Fl.

Glock.

Ob.

Pno.

Tub. B.

arco

Vla.

arco

Vln. 1

30

127

F

C

Voice

world

To you

all

and a

Hap - py

a ver - y

Vc.

Db.

S. D.

B. D.

Cym.

W.B.

HH

Fl.

Glock.

Ob.

Pno.

Tub. B.

Vla.

Vln. 1

pizz

arco

pizz

arco

130 F

Voice

Hap-py New Year to the world

Vc.

Db.

S. D.

B. D.

Cym.

W.B.

HH

Fl.

Glock.

Ob.

Pno.

Tub. B.

Vla.

Vln. 1

Voice

Christmas Shimmer

Songwriter: Mosi Dorbayani, SOCAN/ASCAP, Aug 2021

Inspired by: A Christmas Carol. In Prose. (1843) – by Charles Dickens

F Arranger: Roxana Nicola

F $\text{♩} = c.92$

F

C

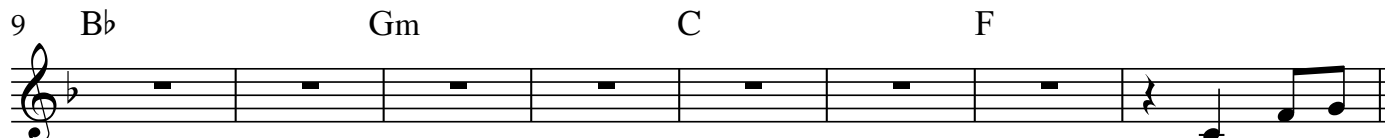
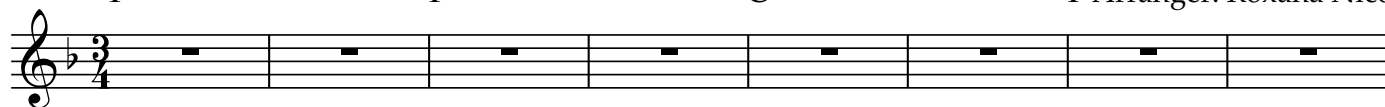

Let's walk a -

bout the streets Watch the peo - ple hur-ry-ing in and for Pat the

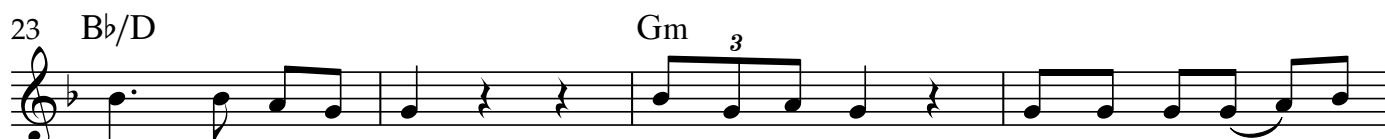

child - ren on the head ques-tion beg-gars who need pro - vi - ded

for Let's talk a-bout the past the pre-sent and the fu -

ture Re-flect on time as we take some new pic -

L'istesso Tempo

tures Let's un - chain what we forged in life Break them link by

48 C F F C
link yard_ by_ yard Oh let's un-gird re-grets A-mend for op-po-

56 F C F
tun-i-ties missed Un-paid soc-ial dues and debts

63 F C
Oh_ let's have a good time a kind time A for-giv-ing

69 F C/F F F
char-i-ta-ble pleas-ant time Oh I feel light as a feath-er Hap-

75
py as an an-gel I feel mer-ry and bles-sed Read-y to sing my

80 C F F C
best Oh Christ-mas oh Christ-mas I'll

87 B \flat
hon-or your spir-it in my heart Will try to keep it all year

91 C F C
round Mer-ry Christ-mas Mer-ry Christ-mas

96 F C F
To you all and a Hap-py New Year to the world

101 F C

Oh _____ let's have a good time a kind time A for-giv-ing

107 F C/F F F

char-i-ta-ble pleas-ant time Oh Christ-mas oh

113 C Bb 3

Christ-mas I'll hon-or your spir-it in my heart Will

118 C

try to keep it all year round Mer-ry

121 F C

Christ-mas Mer-ry Christ-mas To you

125 F C

all and a Hap-py New Year to the

127 F C

world To you all and a Hap-py a ver-y

130 F 2

Hap-py New Year to the world _____

Violoncello

Christmas Shimmer

Songwriter: Mosi Dorbayani, SOCAN/ASCAP, Aug 2021

Inspired by: A Christmas Carol. In Prose. (1843) – by Charles Dickens

Arranger: Roxana Nicola

♩=c.92

16

25

34

pizz

43 L'istesso Tempo

51

60

2 arco

70

6

79

89

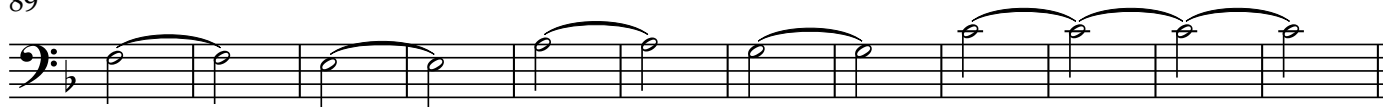

101

111

123

Double Bass

Christmas Shimmer

Songwriter: Mosi Dorbayani, SOCAN/ASCAP, Aug 2021

Inspired by: A Christmas Carol. In Prose. (1843) – by Charles Dickens

Arranger: Roxana Nicola

♩=c.92

16

25

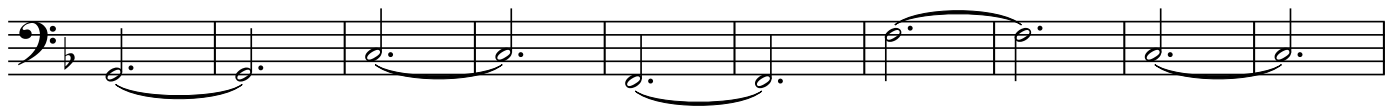

35

pizz

43 L'istesso Tempo

52

58

63

80

91

101

111

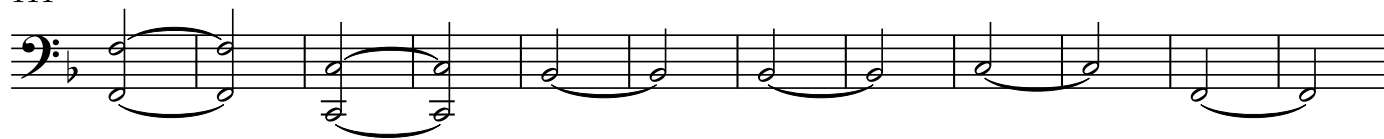

123

Snare Drum

Christmas Shimmer

Songwriter: Mosi Dorbayani, SOCAN/ASCAP, Aug 2021

Inspired by: A Christmas Carol. In Prose. (1843) – by Charles Dickens

Arranger: Roxana Nicola

♩=c.92

3/4 16 26 2/4

43 L'istesso Tempo

2/4 2 7

58

5 10

77

5 18

101

10

119

125

5

Bass Drum

Christmas Shimmer

Songwriter: Mosi Dorbayani, SOCAN/ASCAP, Aug 2021
Inspired by: A Christmas Carol. In Prose. (1843) – by Charles Dickens
Arranger: Roxana Nicola

♩=c.92

3/4

16

25

2/4

43 L'istesso Tempo

2/4

4

53

4

63

9

79

2

18

101

9

118

126

2

Cymbals

Christmas Shimmer

Songwriter: Mosi Dorbayani, SOCAN/ASCAP, Aug 2021

Inspired by: A Christmas Carol. In Prose. (1843) – by Charles Dickens

Arranger: Roxana Nicola

43 **L'istesso Tempo**

19 10 6 2

Example 10: A musical notation on a single staff. It begins with a double bar line. The first note is a quarter note, followed by a horizontal line segment labeled '9'. This is followed by another quarter note, then a wavy line indicating a rest. After another quarter note, there is a horizontal line segment labeled '13', followed by a final quarter note and a double bar line.

Wood Block

Christmas Shimmer

Songwriter: Mosi Dorbayani, SOCAN/ASCAP, Aug 2021
Inspired by: A Christmas Carol. In Prose. (1843) – by Charles Dickens
Arranger: Roxana Nicola

♩=c.92

3/4 16 26 2/4

43 L'istesso Tempo

2/4 5

58 4 11 4

83 18 10

118

126 4

Hi Hat

Christmas Shimmer

Songwriter: Mosi Dorbayani, SOCAN/ASCAP, Aug 2021
Inspired by: A Christmas Carol. In Prose. (1843) – by Charles Dickens
Arranger: Roxana Nicola

♩=c.92

3/4 16 26 2/4

43 L'istesso Tempo

2/4 6

57 4 10

75 5 18

101 10

119

126 3

Flute

Christmas Shimmer

Songwriter: Mosi Dorbayani, SOCAN/ASCAP, Aug 2021

Inspired by: A Christmas Carol. In Prose. (1843) – by Charles Dickens

Arranger: Roxana Nicola

♩=c.92

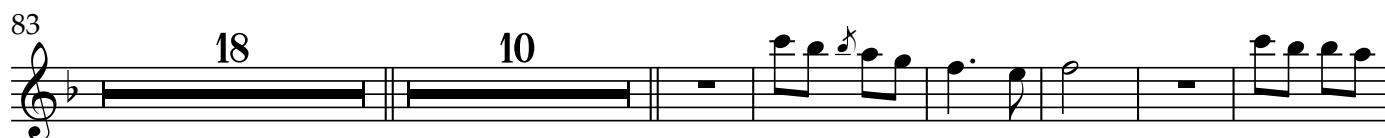
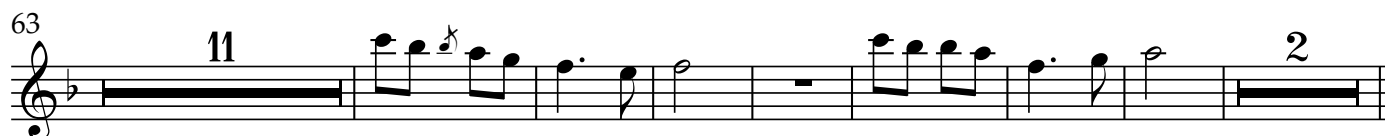
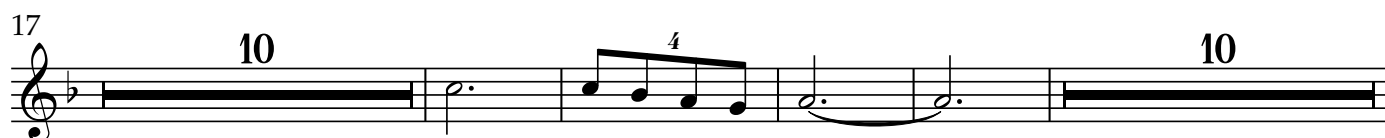

Glockenspiel

Christmas Shimmer

Songwriter: Mosi Dorbayani, SOCAN/ASCAP, Aug 2021

Inspired by: A Christmas Carol. In Prose. (1843) – by Charles Dickens

Arranger: Roxana Nicola

$\text{♩} = \text{c.}92$

12

17

27

35

43 **L'istesso Tempo**

67

83

107

22

Oboe

Christmas Shimmer

Songwriter: Mosi Dorbayani, SOCAN/ASCAP, Aug 2021
Inspired by: A Christmas Carol. In Prose. (1843) – by Charles Dickens

Arranger: Roxana Nicola

♩=c.92

16 22 3 3

43 L'istesso Tempo

20 10

76

83

18 10

116

125

2

Christmas Shimmer

Piano

Songwriter: Mosi Dorbayani, SOCAN/ASCAP, Aug 2021

Inspired by: A Christmas Carol. In Prose. (1843) – by Charles Dickens

Arranger: Roxana Nicola

♩=c.92

6

12

17

21

26

31

37

L'istesso Tempo

43

71

79

Piano

3

87

94

101

Example 101

111

119

Tubular Bells

Inspired by: A Christmas Carol. In Prose. (1843) – by Charles Dickens

♩=c.92

122

Viola

Christmas Shimmer

Songwriter: Mosi Dorbayani, SOCAN/ASCAP, Aug 2021

Inspired by: A Christmas Carol. In Prose. (1843) – by Charles Dickens

Arranger: Roxana Nicola

♩=c.92

12

23

33

43 L'istesso Tempo

53

Violin 1

Christmas Shimmer

Songwriter: Mosi Dorbayani, SOCAN/ASCAP, Aug 2021

Inspired by: A Christmas Carol. In Prose. (1843) – by Charles Dickens

Arranger: Roxana Nicola

